

Tasmanian Aboriginal Heritage Site Index (TASI) Site Recording Form

Office Use Only	TASI Number:	Registered by:	Date:
------------------------	---------------------	-----------------------	--------------

Site/Place Name:	Click here to enter text.
-------------------------	---------------------------

<p>Location (centre point of site)</p> <p>Datum: <input type="checkbox"/> GDA 94 <input type="checkbox"/> AGD 66</p> <p>Grid Reference:</p> <div style="border: 1px solid black; padding: 2px; width: fit-content;">Click here to enter text.</div> <p>1:25,000 Map Name and Number:</p> <div style="border: 1px solid black; padding: 2px; width: fit-content;">Click here to enter text.</div> <p>Elevation:</p> <div style="border: 1px solid black; padding: 2px; width: fit-content;">Click here to enter text.</div> <p>Other:</p> <div style="border: 1px solid black; padding: 2px; width: fit-content;">Click here to enter text.</div>	<p>Recording Accuracy</p> <p><input type="checkbox"/> +/-1m (Differential GPS)</p> <p><input type="checkbox"/> +/-10m (Handheld GPS)</p> <p><input type="checkbox"/> +/-25m (1:25,000 map)</p> <p><input type="checkbox"/> +/-100m (1:100,000 map)</p>
---	---

Recorder Information	
Name:	Click here to enter text.
Contact Details:	Click here to enter text.
Organisation/Company:	Click here to enter text.
<input type="checkbox"/> Aboriginal Heritage Officer/Consultant <input type="checkbox"/> Aboriginal Heritage Tas <input type="checkbox"/> P.W.S. Staff <input type="checkbox"/> Archaeologist <input type="checkbox"/> Other (specify) <div style="border: 1px solid black; padding: 2px; width: fit-content;">Click here to enter text.</div>	
Field Number:	<div style="border: 1px solid black; padding: 2px; width: fit-content;">Click here to enter</div>
Date of Field Recording:	<div style="border: 1px solid black; padding: 2px; width: fit-content;">Click here to enter</div>
Reference to Aboriginal Heritage Investigation report in which site is reported (if applicable):	Office Use Only
Click here to enter text.	TRIM ID Number:
	<div style="border: 1px solid black; padding: 2px; width: fit-content;">Click here to</div>

Reason for Recording:

- Aboriginal Heritage Investigation (surface) Research
 Aboriginal Heritage Investigation (sub-surface) Opportunistic Find
 Other (specify)

Site Type (mark more than one if necessary):

- Isolated Artefact Engraving Occupied Rock Shelter
 Hut Depression Modified Tree Unoccupied Rock Shelter
 Rock Marking Quarry/Source
 Midden Scatter Concentrated Midden
 Artefact Scatter -----> Estimated amount
 Other (specify)

Site Size (include length, width, depth and height where appropriate)

Site Description

Environment

Water Source

- Distance to closest water source
Lake
River
Other (specify)

Vegetation (mark more than one if necessary)

- Dry sclerophyll Heath Grass Wet sclerophyll
 Swamp Button grass Rainforest Non-eucalypt woodland
 Tee tree scrub Coastal scrub Agricultural Introduced plants
 Other (specify)

Landscape (describe the surrounding area)

Click here to enter text.

Visibility

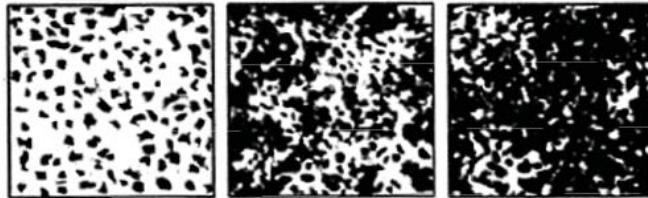

High Visibility

Medium Visibility

Low Visibility

- Full (100%) High (75%) Medium (50%) Low (24%) None (0%)

Land Tenure

Land Status

- Crown National Park Private
 State Forest Other

Tenure type:

- Commonwealth State government Company
 Local government Individual Road reserve
 Other (specify)

Land Owner/Manager

Name

Phone

Email

Address

Access

Click here to enter text.

- Threat(s) to Site** Development Natural

Click here to enter text.

Mud Map

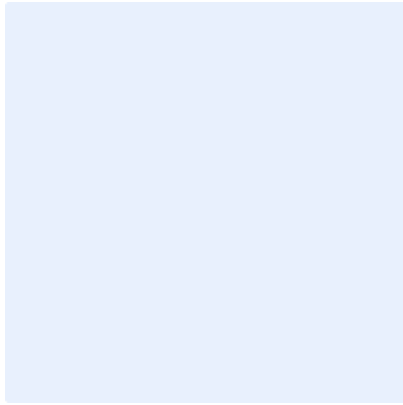

Site Plan

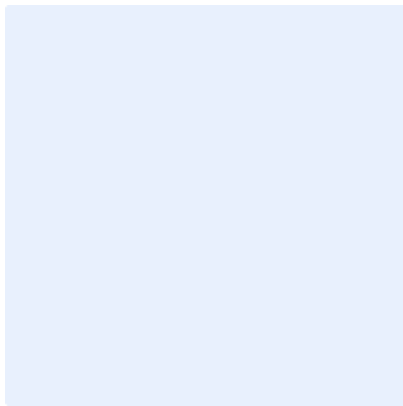

Site Images

Prints Attached

CD Attached